

## Analyst Performance Report

If you have been a member of Filthy Rich Futures, you know that this community is different. Thousands of other crypto trading communities have come and gone over the years. Our goal is to lead the way by providing the best information, support, and transparency possible, free of charge. Unsurprisingly our methods are disruptive, as others start to follow our lead. Competing with a group that's better or at least as good as you but free of charge is almost impossible. Filthy Rich Futures is the classic coke, the original. There is no substitute. As a trader, you want to be as successful as possible. For this, you need to be a part of the most innovative group, which means you trade with Filthy Rich Futures. We strive for excellence in community experience, risk management and above all else, trading results.

### About this report

This monthly report is a comprehensive review of all our trades and other activity. It is published monthly to ensure transparency with all our members. When reading this report, you will find insights into our overall performance so you can have a better understanding of the activities we have engaged in over the past month. We take great care to ensure the information provided in this report is as accurate as possible and based on the most up to date information. Of course, 100% accuracy can never be guaranteed as it is based on fluid market information. Many things can impact the overall accuracy of our report including arbitrage, slippage, human error, and more. In addition, as with all trading information, past performance is no indication of future results.

In this report you will find detailed information about our analysts, including their performance. It is possible that some of the analysts mentioned in this report will no longer be a part of our community by the time it is published. Our commitment to transparency regarding all of our analysts is meant to help you choose which of them to follow, based on your investment goal and risk

### Usability and Trading

The accuracy and usability of this method are limited. We believe it serves to provide a high-level insight in performance and helps the reader understand what they can expect from following any particular analyst. We highly recommend to research any trading idea to confirm its validity. If you decide to take the trade, consider your risk tolerance and configure the trade accordingly. Slow and steady wins the race.

None of the information in this document or any Filthy Rich platform is to be construed as investment advice. Trading is a high-risk activity that comes with a significant risk of loss. Losses may extend to your entire trading capital and beyond. Consult a qualified professional to advise you in your particular situation before trading. The information contained in this report has been compiled carefully but its accuracy is not guaranteed. Past performance is no indication of future results.

tolerance. Of course, performance is just one consideration when choosing to work with a particular analyst.

### The scoring system

You can read about each of our analysts by reading their dedicated page. This will give you a comprehensive understanding of what activity a given analyst is engaged in over the past month. Individual trades are not included in this report, however, they are available upon request. To generate a full report of every trade for a specific analyst, please simply create a ticket on our system.

We compile a score card for each analyst based on their recent trades using the following metrics:

- Activity
- Win Rate
- Profitability
- Win/loss ratio

Each of these factors is scored from 1 to 10. The average score of all metrics is the Filthy Rich Score.

## The Community

The Filthy Rich Futures community offers great value to crypto futures traders. We provide high probability trading ideas and report on their results each month. We advocate responsible trading and risk management in a happy community where traders can unite and prosper. Whether you're just starting out on your trading journey or you are a veteran with thousands of trades under your belt, we welcome you to the next generation of signal-based trading.

**We're successful traders. There's no need to sell you anything.**

[Premium plans](#) are available to those who wish to pay for them, but we primarily focus on Freemium. Our trading ideas have a high probability of success, provided they're executed with proper risk management. We aim for modest but steady profit. Our approach takes self-control, basic knowledge, and a little luck to be successful.

## Filthy Rich Freemium

Filthy Rich Freemium allows you to trade without the requirement of a subscription service. This is especially useful for traders with smaller accounts where the cost of a premium subscription can be a struggle to break even. With other signal-trading groups, we have seen this led to irresponsible trading decisions and taking unnecessary risks. This is one of the reasons why these signal groups don't work. Filthy Rich Freemium lets you trade at your own pace and enjoy the journey.

Filthy Rich Freemium makes our trading intelligence available to all members immediately and free of charge. The only requirement is to sign up with one or more of our partner exchanges and providing your user id. By trading with a partner exchange, you will gain access to high probability trading ideas. Access to these ideas is elastic and proportional to your trading activity.

## Partner Exchanges

Each partner exchange works with us on a personal level. We've handpicked the top derivatives exchanges to ensure the best possible trading experience, access to trading competitions and various bonuses and incentives, all while keeping fees attractive. Trading with Filthy Rich Freemium truly is a next-level experience.



**Filthy Rich Freemium: It's not just great, it's absolutely free.**

**Report for all analysts (closed trades only)**

**Statistics**

**Leverage and Risk**

Highest **250** (High)  
 Lowest **1** (Low)  
 Average **38** (Medium)

**Trade Summary**

Number of Trades **138**  
 Avg Trades per Day **4.60**  
 Trades Won **116**  
 Trades Lost **22**  
 Win Rate **84%**  
 Avg. Days Open **5.33**

**Profit and Loss (PnL)**

Best Win **2023.22%**  
 Worst Loss **-734.45%**  
 Average Result **186.79%**  
 Win/Loss % Ratio **2.75**  
 Cumulative PnL % **25777.43%**  
 PnL % per Day **257.77%**

**Score Card**

**Monthly Report**

Trading Activity: **4**  
 Win Rate: **8**  
 Profitability: **10**  
 Win/Loss Ratio: **10**

**Final Score: 8.00**

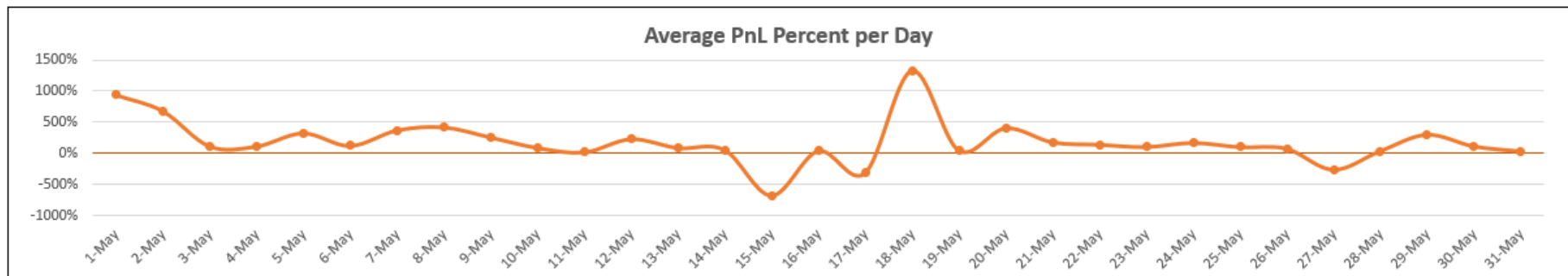
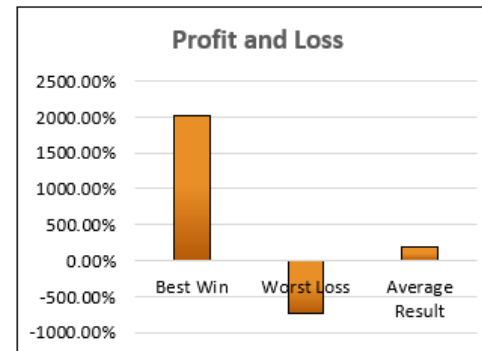
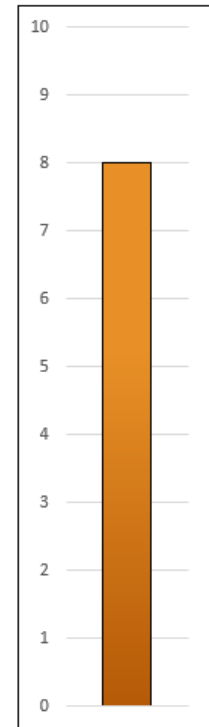
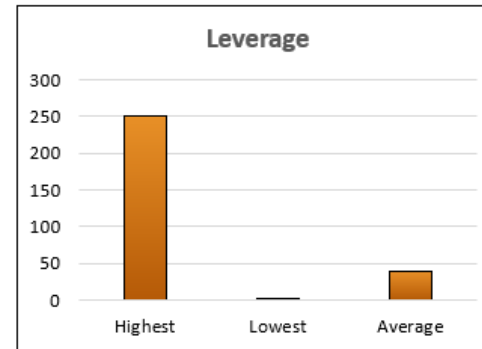

## Basic Trading Guidelines

### Strategy

- If you're new, use a virtual currency or paper trade. These free learning methods protect and help you achieve success
- Verify the validity of any signal you see on a chart and only trade when you have a proper trading plan
- Always trade according to a plan that includes a good evidence for probable success, realistic risk/reward ratio, stop-loss and profit target
- When opening a position, start by setting a stop-loss at the point where your trade idea is invalidated. Based on that stop-loss, calculate the amounts of margin and leverage, limiting potential losses ensures you stay within your risk tolerance and keeps you trading according to your original plan
- Avoid changing your trading plan after opening a position, except to reduce risk
- Don't focus on your trading volume as a goal. Focus on slow and steady growth instead

### Controlling Emotions

- Only trade when you are healthy. Do not trade when you are emotionally unstable (sad, angry, sick, et cetera)
- Worship stability. Slow and steady brings better results than quick and sloppy
- Eliminate your emotions and trust your risk management strategy. Adjust your strategy as your trading evolves
- Never trade with money you cannot afford to lose. Consider your money lost and detach yourself from it when you make a deposit
- Avoid over-trading and revenge-trading, as well as micro-managing open positions

### Using Leverage

- Leverage can be used to amplify results, but also to open more positions than your capital alone would allow. Use leverage wisely
- You and you alone are responsible for the result of your trading. "It's your Lambo. You broke it, you fix it."

### Learning

- Learn something new about trading every day ([investopedia.com](https://investopedia.com) is a great resource!)
- When you don't understand something, add it to your learning list

### Community

- Be active in the chat, community can help bring stability. Ask and answer questions to learn and grow together
- Be aware of sketchy individuals contacting you for no reason. [Configure your discord client properly!](#)
- If you have any issues, open a support ticket. We're happy to help

## 1st Place - Best Performance

**Statistics**

**Leverage and Risk**

Highest **250** (High)  
 Lowest **1** (Low)  
 Average **50** (Medium)

**Trade Summary**

Number of Trades **32**  
 Avg Trades per Day **1.14**  
 Trades Won **24**  
 Trades Lost **8**  
 Win Rate **75%**  
 Avg. Days Open **8.28**

**Profit and Loss (PnL)**

Best Win **1627.88%**  
 Worst Loss **-734.45%**  
 Average Result **324.32%**  
 Win/Loss % Ratio **2.22**  
 Cumulative PnL % **10378.21%**  
 PnL % per Day **105.90%**

**Score Card**

Neil

Trading Activity: **8**  
 Win Rate: **7.5**  
 Profitability: **10**  
 Win/Loss Ratio: **10**

Final Score: 8.88

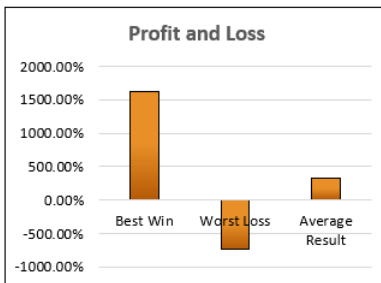
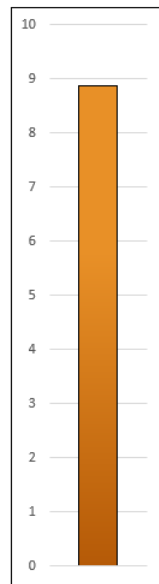
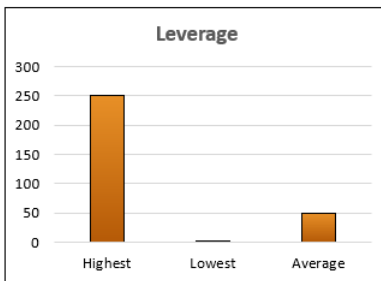

Date	Ticker	Lev.	Entry	Exit	PnL
20-Feb	HYPE	1	30.04	49.11	63.50%
09-Apr	SUN	20	0.02	0.02	194.08%
09-Apr	PUMPFUN	1	0.00	0.00	23.98%
20-Apr	CHZ	1	0.04	0.00	
28-Apr	FET	50	0.20	0.24	1092.65%
29-Apr	FARTCOIN	75	0.19	0.23	1627.88%
30-Apr	SKR	10	0.02	0.02	60.75%
03-May	LIT	75	0.92	0.94	160.30%
04-May	TIA	75	0.36	0.37	145.63%
05-May	HIGH	20	0.21	0.22	112.00%
06-May	BIGTIME	50	0.01	0.01	183.36%
06-May	ZRO	75	1.46	1.55	485.85%
07-May	AVNT	75	0.16	0.17	584.73%
07-May	BTC	250	79563.13	82235.81	839.80%
08-May	BIO	50	0.05	0.06	1166.53%
09-May	NOT	50	0.00	0.00	392.38%
09-May	CETUS	50	0.03	0.03	27.20%
11-May	XRP	20	1.46	1.42	-57.67%
12-May	INIT	20	0.10	0.11	131.44%
13-May	PARTI	20	0.06	0.05	-162.06%
14-May	HBAR	90	0.09	0.09	36.76%
14-May	BIO	20	0.05	0.04	-91.30%
16-May	TON	1	1.93	0.00	
17-May	DOLO	50	0.03	0.03	-734.45%
18-May	ZEC	75	540.29	636.00	1328.59%
20-May	VVV	50	16.46	20.20	1133.82%
21-May	XPL	20	0.09	0.08	-159.19%
22-May	HYPE	50	57.61	56.74	-75.51%
24-May	ME	20	0.10	0.10	90.16%
26-May	TAO	100	274.98	266.00	-326.57%
27-May	AR	20	2.33	2.21	-102.96%
29-May	LIT	75	1.17	1.21	259.73%
29-May	LIT	75	1.15		1449.91%
29-May	BILL	50	0.07		496.90%

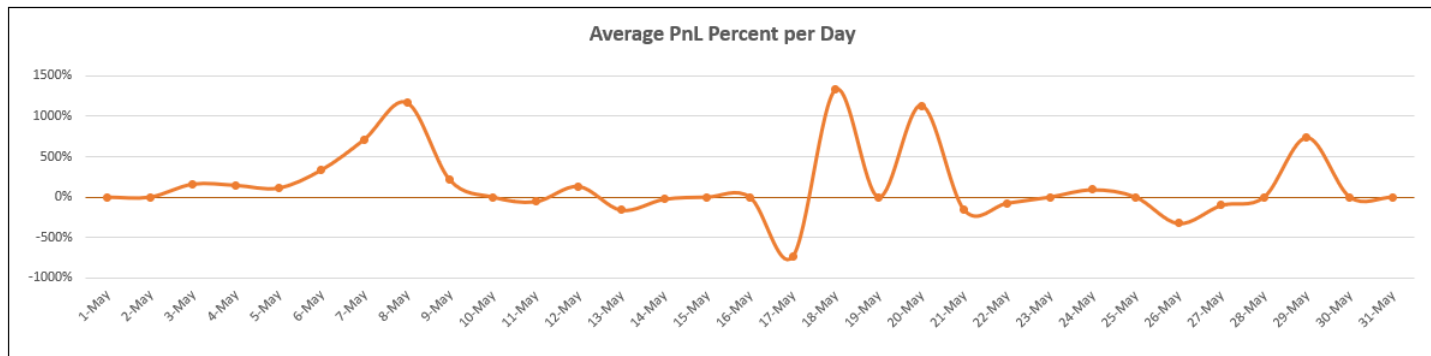

## 2nd Place - Excellent Performance

**Statistics**

**Leverage and Risk**

Highest **20** (Medium)  
 Lowest **20** (Medium)  
 Average **20** (Medium)

**Trade Summary**

Number of Trades **11**  
 Avg Trades per Day **0.35**  
 Trades Won **11**  
 Trades Lost **0**  
 Win Rate **100%**  
 Avg. Days Open **3.91**

**Profit and Loss (PnL)**

Best Win **567.31%**  
 Worst Loss **0.00%**  
 Average Result **264.39%**  
 Win/Loss % Ratio **2.00**  
 Cumulative PnL % **2908.30%**  
 PnL % per Day **161.57%**

**Score Card**

### Pipessor

Trading Activity: **3**  
 Win Rate: **10**  
 Profitability: **10**  
 Win/Loss Ratio: **10**

**Final Score: 8.25**

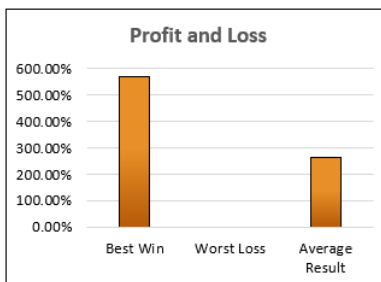
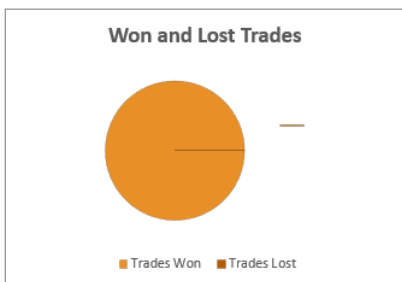
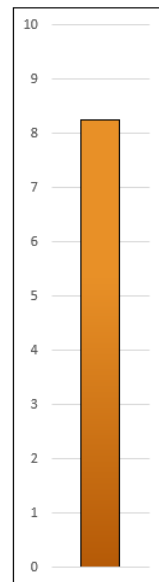
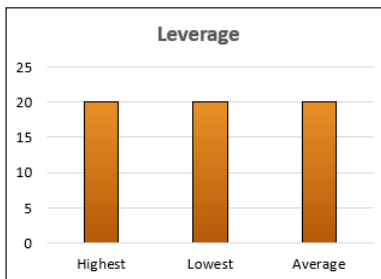

Date	Ticker	Lev.	Entry	Exit	PnL
04-May	RESOLV	20	0.03	0.03	263.65%
05-May	HIVE	20	0.08	0.06	567.31%
06-May	SAND	20	0.08	0.08	180.49%
06-May	ZRO	20	1.47	1.53	80.11%
11-May	ALCH	20	0.10	0.09	67.32%
12-May	XVG	20	0.00	0.00	127.65%
14-May	VET	20	0.01	0.01	210.45%
13-May	ONDO	20	0.40	0.34	373.89%
19-May	EPIC	20	0.31	0.27	360.36%
21-May	PROMPT	20	0.04	0.03	174.81%
22-May	PROVE	20	0.30	0.24	502.27%

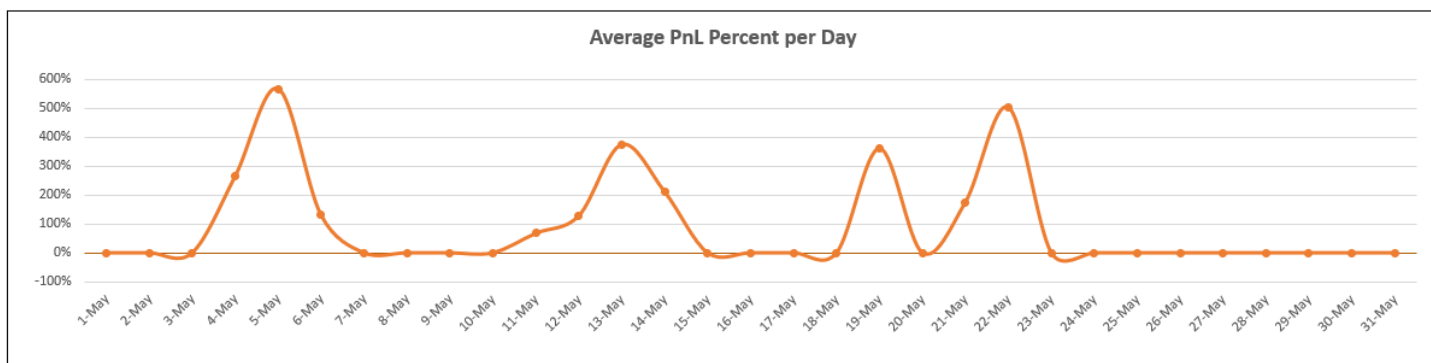

## 3rd Place - Great Performance

**Statistics**

**Leverage and Risk**

Highest **75** (Medium)  
 Lowest **20** (Medium)  
 Average **44** (Medium)

**Trade Summary**

Number of Trades **10**  
 Avg Trades per Day **0.33**  
 Trades Won **10**  
 Trades Lost **0**  
 Win Rate **100%**  
 Avg. Days Open **7.30**

**Profit and Loss (PnL)**

Best Win **2023.22%**  
 Worst Loss **0.00%**  
 Average Result **524.44%**  
 Win/Loss % Ratio **2.00**  
 Cumulative PnL % **5244.43%**  
 PnL % per Day **145.68%**

**Score Card**

### Delta

Trading Activity: **3**  
 Win Rate: **10**  
 Profitability: **10**  
 Win/Loss Ratio: **10**

**Final Score: 8.25**

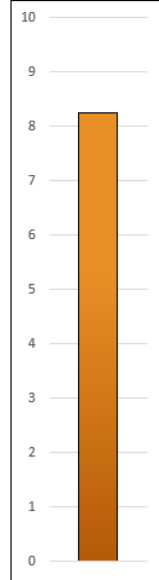
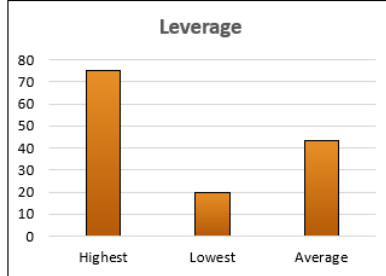

Date	Ticker	Lev.	Entry	Exit	PnL
17-Apr	MTL	20	0.30	0.31	9.86%
01-May	ZEN	50	5.82	8.17	2023.22%
01-May	AR	20	1.94	2.61	685.54%
02-May	KAS	75	0.03	0.04	1259.23%
05-May	IOTA	20	0.06	0.06	231.32%
06-May	MTL	20	0.30	0.30	18.28%
09-May	ZRX	45	0.12	0.13	356.96%
12-May	ARB	75	0.14	0.13	492.45%
17-May	TRB	50	17.29	16.91	111.75%
23-May	AAVE	60	85.71	84.92	55.82%

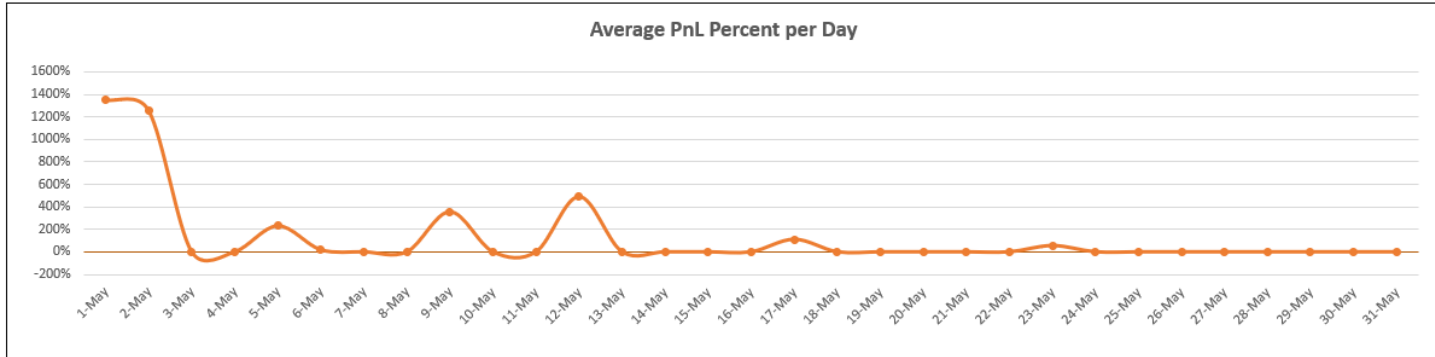

### Statistics

#### Leverage and Risk

Highest **100** (Medium)  
 Lowest **10** (Low)  
 Average **40** (Medium)

#### Trade Summary

Number of Trades **15**  
 Avg Trades per Day **0.48**  
 Trades Won **12**  
 Trades Lost **3**  
 Win Rate **80%**  
 Avg. Days Open **3.07**

#### Profit and Loss (PnL)

Best Win **507.26%**  
 Worst Loss **-70.23%**  
 Average Result **168.85%**  
 Win/Loss % Ratio **7.22**  
 Cumulative PnL % **2532.82%**  
 PnL % per Day **105.53%**

### Score Card

# Saltwayer

Trading Activity: **4**  
 Win Rate: **8**  
 Profitability: **10**  
 Win/Loss Ratio: **10**

## Final Score: 8.00

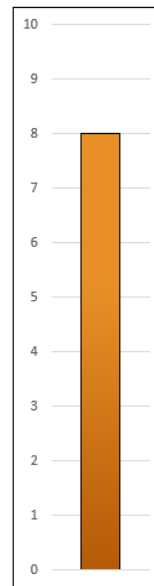
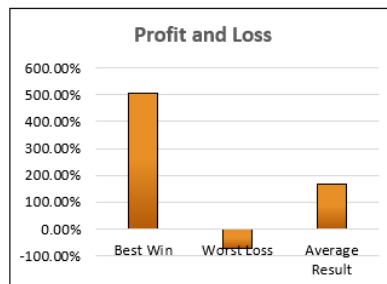

Date	Ticker	Lev.	Entry	Exit	PnL
05-May	BIGTIME	50	0.01	0.02	505.49%
05-May	METIS	50	3.64	3.79	213.15%
06-May	BAN	50	0.07	0.07	203.06%
08-May	SKL	50	0.01	0.01	205.76%
10-May	BCH	10	444.68	415.22	-66.25%
14-May	HIGH	10	0.22	0.20	-70.23%
16-May	ZEC	10	503.00	533.00	-56.29%
16-May	SPK	10	0.03	0.03	142.39%
23-May	BTC	100	76425.80	76365.20	7.94%
24-May	BILL	25	0.10	0.11	314.69%
25-May	PENGU	50	0.01	0.01	33.08%
25-May	MLN	20	1.99	1.83	174.67%
26-May	BIO	50	0.03	0.03	199.09%
26-May	IRYS	20	0.03	0.02	507.26%
29-May	ETH	100	2000.00	2043.80	219.00%

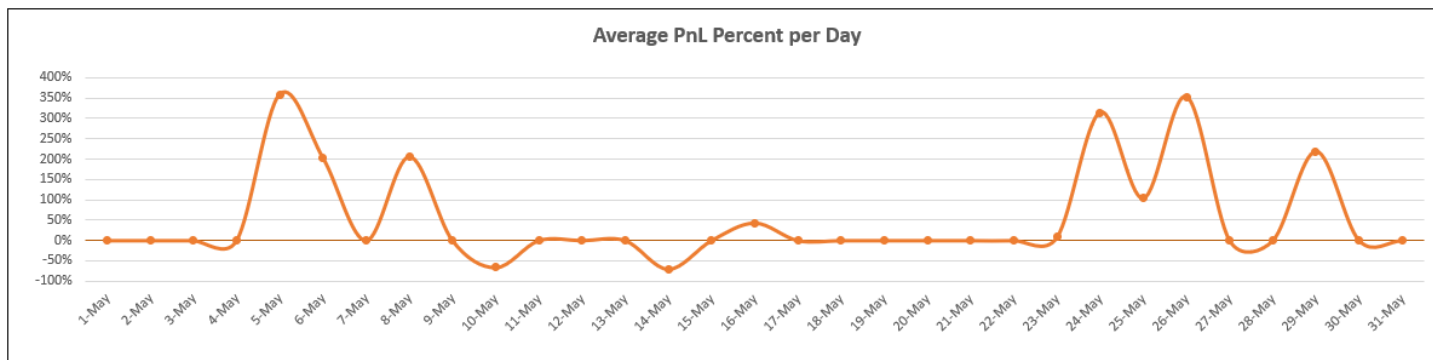

**Statistics**  
Leverage and Risk

Highest **30** (Medium)  
Lowest **20** (Medium)  
Average **21** (Medium)

**Trade Summary**

Number of Trades **12**  
Avg Trades per Day **0.40**  
Trades Won **9**  
Trades Lost **3**  
Win Rate **75%**  
Avg. Days Open **6.50**

**Profit and Loss (PnL)**

Best Win **251.90%**  
Worst Loss **-77.04%**  
Average Result **58.66%**  
Win/Loss % Ratio **3.27**  
Cumulative PnL % **703.97%**  
PnL % per Day **12.14%**

**Score Card**  
**Swaggy**

Trading Activity: **4**  
Win Rate: **7.5**  
Profitability: **8**  
Win/Loss Ratio: **10**

**Final Score: 7.38**

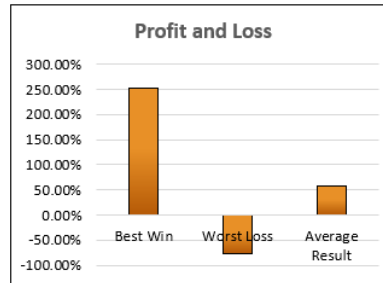
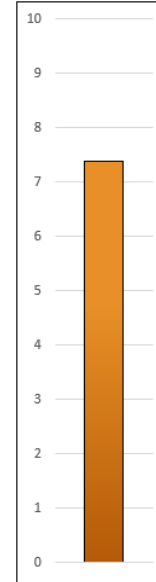
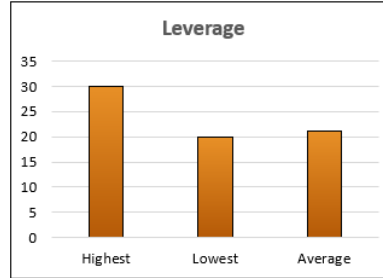

Date	Ticker	Lev.	Entry	Exit	PnL
01-Apr	AVAX	20	10.05	8.95	245.81%
29-Apr	LINK	20	9.21	10.37	251.90%
30-Apr	POL	20	0.10	0.10	31.19%
07-May	LAB	20	4.64	4.40	110.59%
08-May	ZEC	20	558.00	580.00	-75.86%
12-May	ATOM	20	2.12	2.10	20.79%
14-May	ARB	20	0.13	0.13	36.63%
19-May	LAB	20	3.51	3.65	-77.04%
20-May	SUI	20	1.07	1.11	70.90%
21-May	FARTCOIN	25	0.19	0.20	113.24%
26-May	WLD	30	0.39	0.40	-62.25%
28-May	GIGA	20	0.00	0.00	38.07%
29-May	XLM	20	0.20		

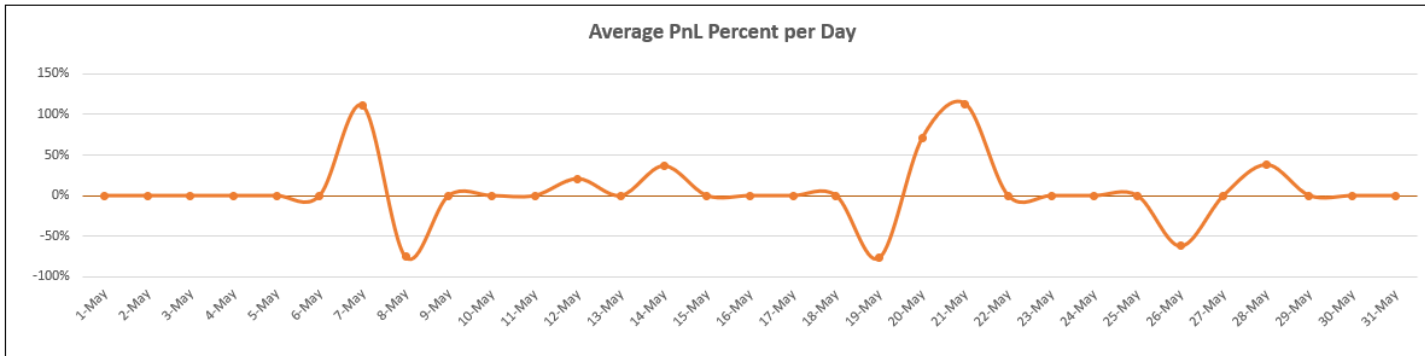

### Statistics

#### Leverage and Risk

Highest **5** (Low)  
 Lowest **1** (Low)  
 Average **2** (Low)

#### Trade Summary

Number of Trades **10**  
 Avg Trades per Day **0.33**  
 Trades Won **10**  
 Trades Lost **0**  
 Win Rate **100%**  
 Avg. Days Open **5.50**

#### Profit and Loss (PnL)

Best Win **102.82%**  
 Worst Loss **0.00%**  
 Average Result **32.30%**  
 Win/Loss % Ratio **2.00**  
 Cumulative PnL % **323.05%**  
 PnL % per Day **10.77%**

### Score Card

## BitcoinWizard

Trading Activity: **3**  
 Win Rate: **10**  
 Profitability: **6**  
 Win/Loss Ratio: **10**  
**Final Score: 7.25**

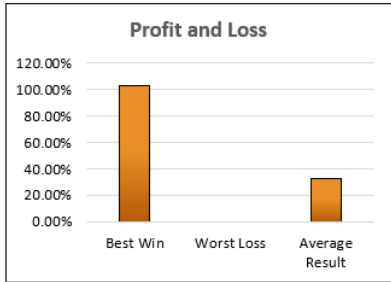
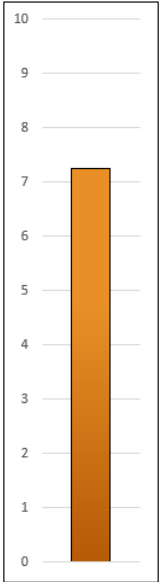
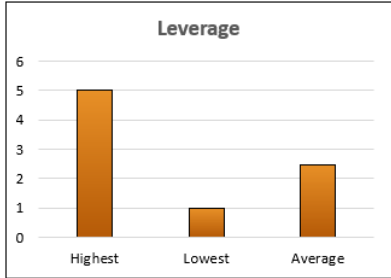

Date	Ticker	Lev.	Entry	Exit	PnL
28-Apr	AIN	1	0.09	0.13	54.45%
01-May	AR	5	1.92	2.31	102.82%
02-May	ROSE	5	0.01	0.01	100.40%
04-May	ACH	1	0.01	0.01	4.42%
06-May	KAS	1	0.04	0.04	6.88%
06-May	ICP	1	3.00	3.69	22.83%
11-May	ONDO	1	0.38	0.41	8.22%
19-May	BTC	5	76900.00	77550.11	4.23%
20-May	ONDO	1	0.40	0.47	16.40%
22-May	FET	1	0.20	0.21	2.40%
28-May	KAS	5	0.03		

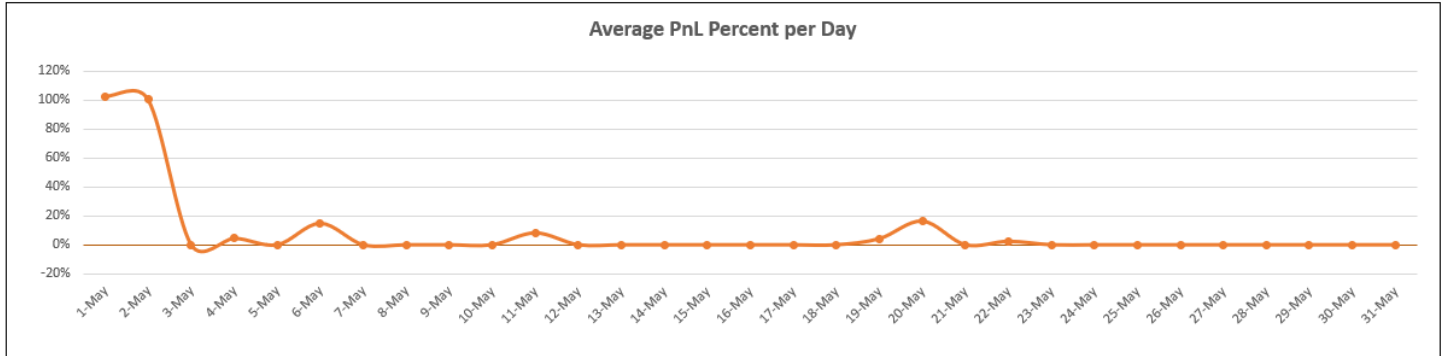

### Statistics

**Leverage and Risk**

Highest **20** (Medium)  
 Lowest **20** (Medium)  
 Average **20** (Medium)

**Trade Summary**

Number of Trades **15**  
 Avg Trades per Day **0.50**  
 Trades Won **14**  
 Trades Lost **1**  
 Win Rate **93%**  
 Avg. Days Open **5.13**

**Profit and Loss (PnL)**

Best Win **90.57%**  
 Worst Loss **-188.77%**  
 Average Result **26.76%**  
 Win/Loss % Ratio **3.13**  
 Cumulative PnL % **401.47%**  
 PnL % per Day **9.34%**

### Score Card

**Below**

Trading Activity: **5**  
 Win Rate: **9**  
 Profitability: **5**  
 Win/Loss Ratio: **10**

**Final Score: 7.25**

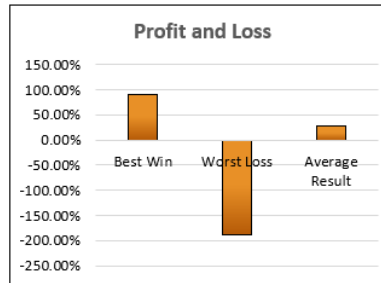
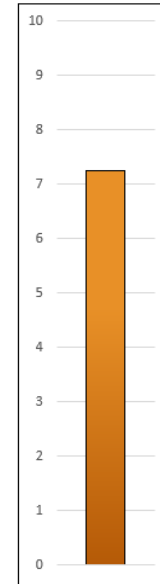
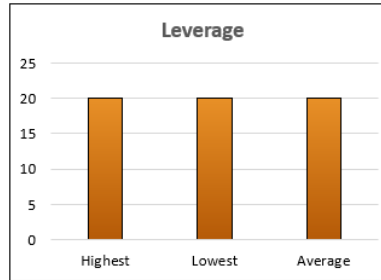

Date	Ticker	Lev.	Entry	Exit	PnL
18-Apr	WLD	20	0.26	0.24	-188.77%
26-Apr	HBAR	20	0.09	0.09	31.80%
30-Apr	ATOM	20	1.89	1.86	34.39%
03-May	ATOM	20	1.89	1.86	32.26%
04-May	APT	20	1.05	1.03	39.95%
06-May	SAND	20	0.08	0.08	18.06%
07-May	DOGE	20	0.11	0.11	15.04%
11-May	DOGE	20	0.11	0.12	75.64%
13-May	XLM	20	0.16	0.17	90.57%
16-May	XRP	20	1.30	1.33	32.52%
19-May	SOL	20	84.60	81.80	68.46%
23-May	SOL	20	85.75	84.47	30.31%
24-May	ATOM	20	2.08	2.01	68.55%
29-May	SOL	20	82.01	83.14	27.56%
30-May	SUI	20	0.88	0.89	25.12%
31-May	HYPE	20	72.60		

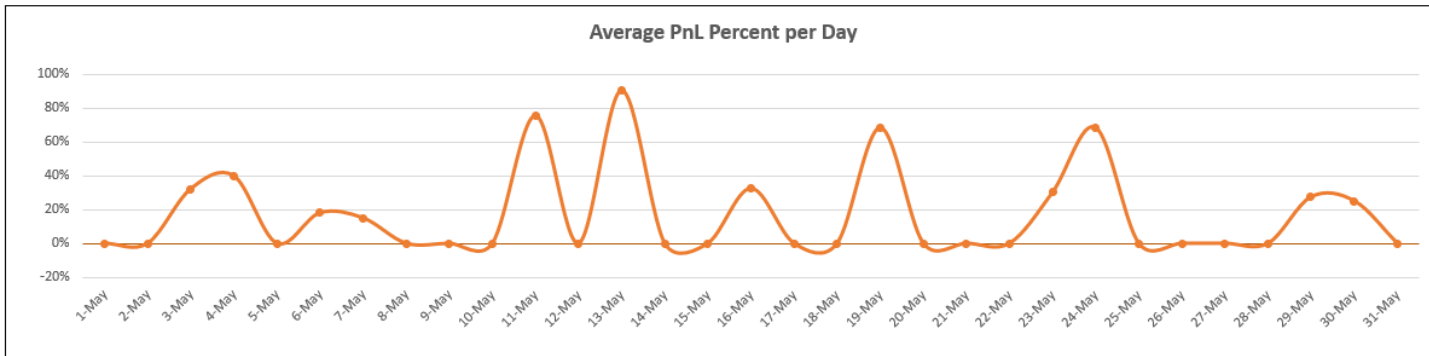

### Statistics

#### Leverage and Risk

Highest **200** (High)  
 Lowest **69** (Medium)  
 Average **90** (Medium)

#### Trade Summary

Number of Trades **18**  
 Avg Trades per Day **0.58**  
 Trades Won **16**  
 Trades Lost **2**  
 Win Rate **89%**  
 Avg. Days Open **2.33**

#### Profit and Loss (PnL)

Best Win **599.32%**  
 Worst Loss **-673.17%**  
 Average Result **144.29%**  
 Win/Loss % Ratio **0.89**  
 Cumulative PnL % **2597.15%**  
 PnL % per Day **92.76%**

### Score Card

# SharpShear

Trading Activity: **5**  
 Win Rate: **8.5**  
 Profitability: **10**  
 Win/Loss Ratio: **4**  
**Final Score: 6.88**

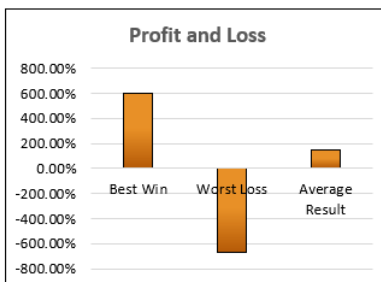
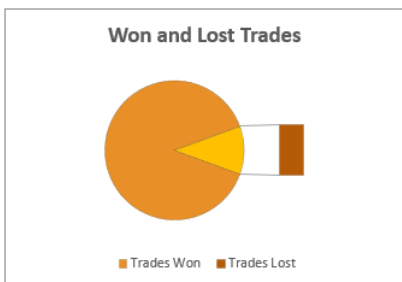
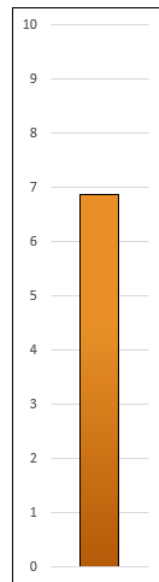
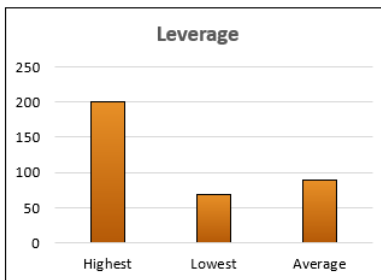

Date	Ticker	Lev.	Entry	Exit	PnL
03-May	DOGE	69	0.11	0.11	48.63%
03-May	BTC	200	81383.90	81050.00	82.39%
06-May	NEAR	69	1.52	1.47	244.58%
07-May	AAVE	69	92.40	96.50	306.17%
08-May	NEAR	69	1.63	1.54	385.32%
10-May	LINK	69	10.83	10.45	248.17%
11-May	DOGE	69	0.11	0.11	102.27%
12-May	NEAR	69	1.68	1.59	385.50%
14-May	FARTCOIN	69	0.22	0.22	223.92%
15-May	FARTCOIN	69	0.21	0.19	-673.17%
16-May	BTC	200	77853.60	78040.90	48.12%
21-May	BTC	200	77739.30	75477.55	599.32%
23-May	TON	69	1.77	1.84	281.18%
23-May	ZEC	69	635.87	627.77	89.03%
24-May	NEAR	69	2.46	2.37	262.03%
27-May	AAVE	69	83.10	78.10	-415.16%
28-May	CL	69	85.60	0.00	
30-May	BNB	69	741.14	719.42	208.32%
31-May	FARTCOIN	69	0.16		170.53%

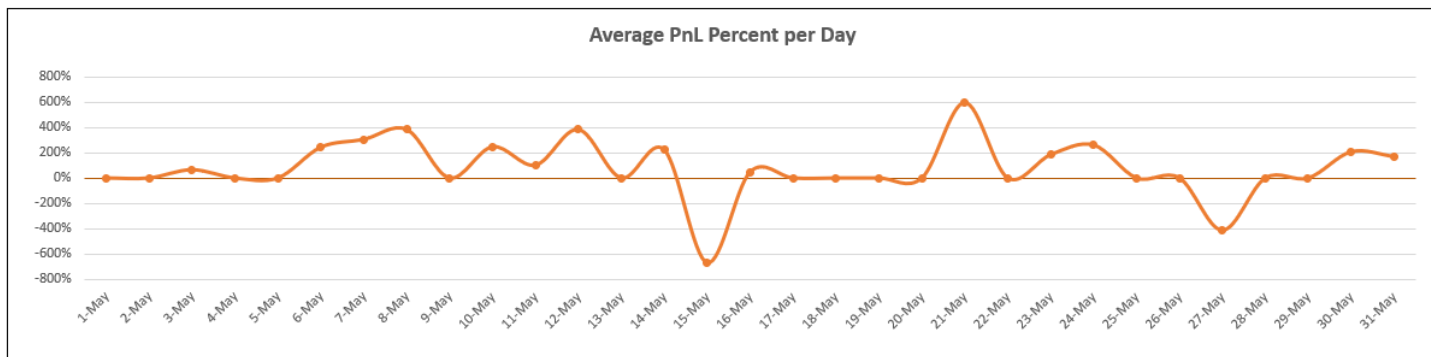

### Statistics

#### Leverage and Risk

Highest **10** (Low)  
 Lowest **10** (Low)  
 Average **10** (Low)

#### Trade Summary

Number of Trades **12**  
 Avg Trades per Day **0.39**  
 Trades Won **8**  
 Trades Lost **4**  
 Win Rate **67%**  
 Avg. Days Open **1.42**

#### Profit and Loss (PnL)

Best Win **249.40%**  
 Worst Loss **-98.91%**  
 Average Result **40.62%**  
 Win/Loss % Ratio **2.52**  
 Cumulative PnL % **487.50%**  
 PnL % per Day **17.41%**

### Score Card

## Ar-trading

Trading Activity: **3**  
 Win Rate: **6.5**  
 Profitability: **7**  
 Win/Loss Ratio: **10**  
**Final Score: 6.63**

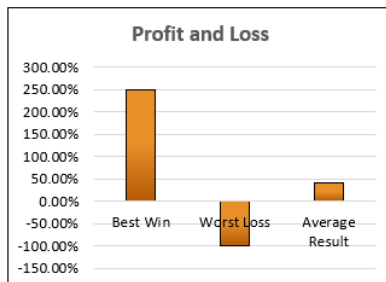
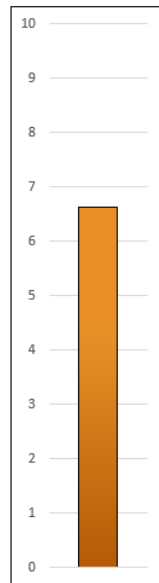
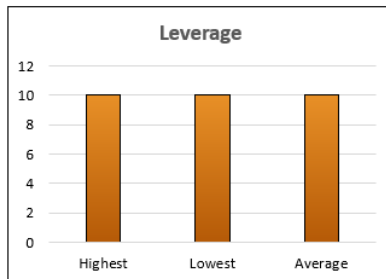

Date	Ticker	Lev.	Entry	Exit	PnL
03-May	B	10	0.47	0.37	249.40%
11-May	VVV	10	16.95	18.79	-97.86%
11-May	B	10	0.63	0.60	34.06%
13-May	B	10	0.69	0.65	55.97%
19-May	VVV	10	16.56	18.38	-98.91%
21-May	BSB	10	1.27	1.08	177.59%
23-May	BSB	10	1.27	1.09	169.24%
24-May	AGT	10	0.02	0.02	124.87%
29-May	ALLO	10	0.24	0.27	-98.40%
29-May	LAB	10	5.95	5.76	34.03%
29-May	LAB	10	5.94	5.74	34.68%
31-May	LAB	10	9.32	10.32	-97.17%

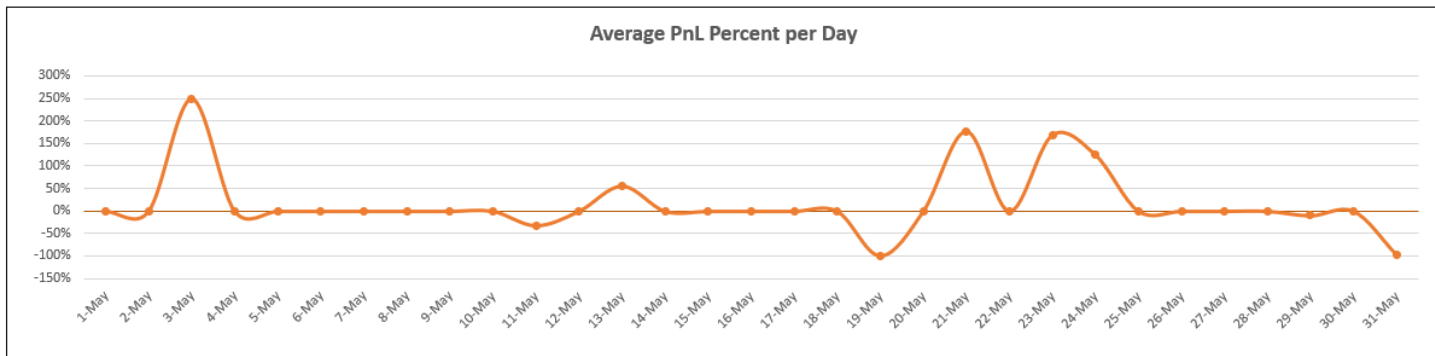

### Statistics

#### Leverage and Risk

Highest **10** (Low)  
 Lowest **10** (Low)  
 Average **10** (Low)

#### Trade Summary

Number of Trades **3**  
 Avg Trades per Day **0.10**  
 Trades Won **2**  
 Trades Lost **1**  
 Win Rate **67%**  
 Avg. Days Open **13.00**

#### Profit and Loss (PnL)

Best Win **258.03%**  
 Worst Loss **-92.61%**  
 Average Result **66.85%**  
 Win/Loss % Ratio **2.79**  
 Cumulative PnL % **200.55%**  
 PnL % per Day **14.32%**

### Score Card

# Sherlock

Trading Activity: **1**  
 Win Rate: **6.5**  
 Profitability: **8**  
 Win/Loss Ratio: **10**  
**Final Score: 6.38**

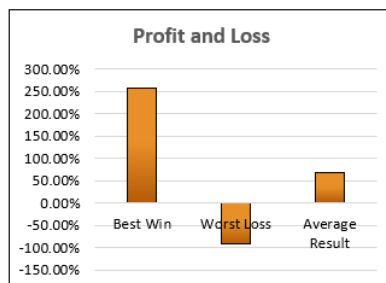
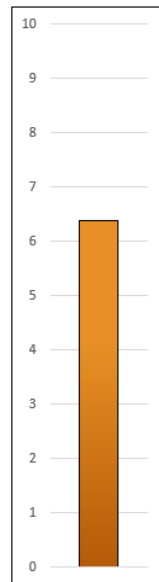
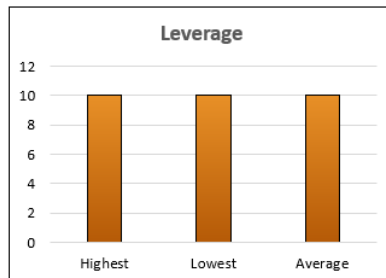

Date	Ticker	Lev.	Entry	Exit	PnL
22-Apr	AERO	10	0.41	0.52	258.03%
28-Apr	VELODRON	10	0.02	0.02	35.14%
06-May	DUSK	10	0.14	0.13	-92.61%

